# Empowering patients and physicians with PreCheck MyScript

Patient-specific pharmacy information at the point of prescribing

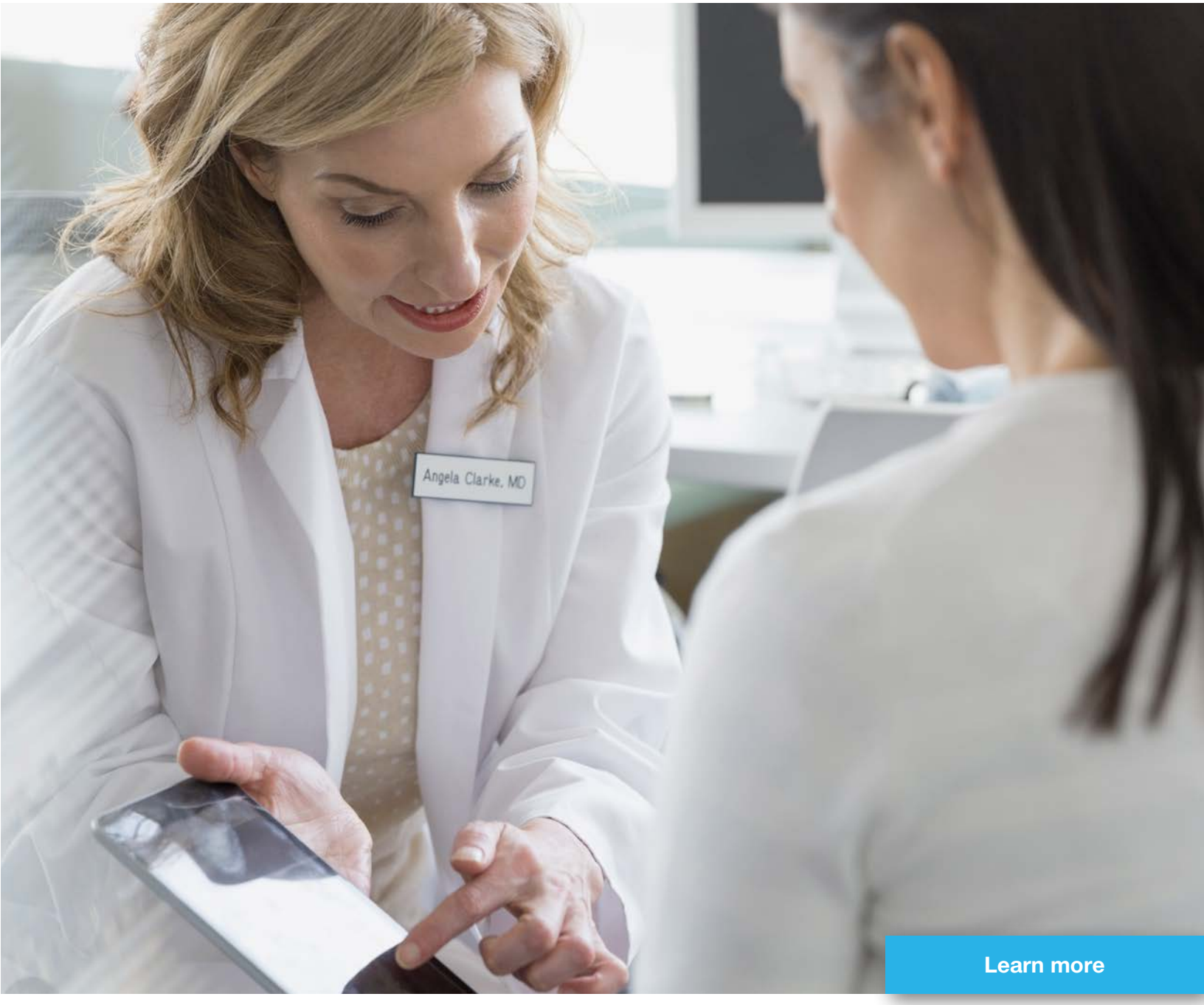


Learn more

UnitedHealthcare®

# Improve affordability, adherence and health outcomes.

The better physicians and patients understand medication options and costs at the point of prescribing, the more likely patients are to get a prescription they will fill — and stick to.

PreCheck MyScript provides prescription clarity up front by giving physicians patient-specific pharmacy information within their existing electronic medical record (EMR) system and workflow. The results: transparent prices, timely prescriptions, less administrative waste, and most important, better patient care.

# Empowering patients and physicians at the point of prescription

- Price transparency.
- Lower cost.
- Timely prescriptions.
- Better adherence.

Early data indicates physicians are using PreCheck MyScript to potentially avoid a negative patient experience at the pharmacy counter.

**>20%** of physicians switched to an alternative drug[1]

**>30%** prior authorizations avoided or initiated[1]

## The right prescription helps

With about 20 patients a day, physicians don't have time to sift through prescription drug lists or fax endless pharmacy paperwork. They need to prescribe the best, lowest-cost covered medication before each patient leaves.

Yet benefit uncertainties can not only waste physicians' time but lead to potentially higher-price prescriptions and delays for patients — both key factors in medication nonadherence.

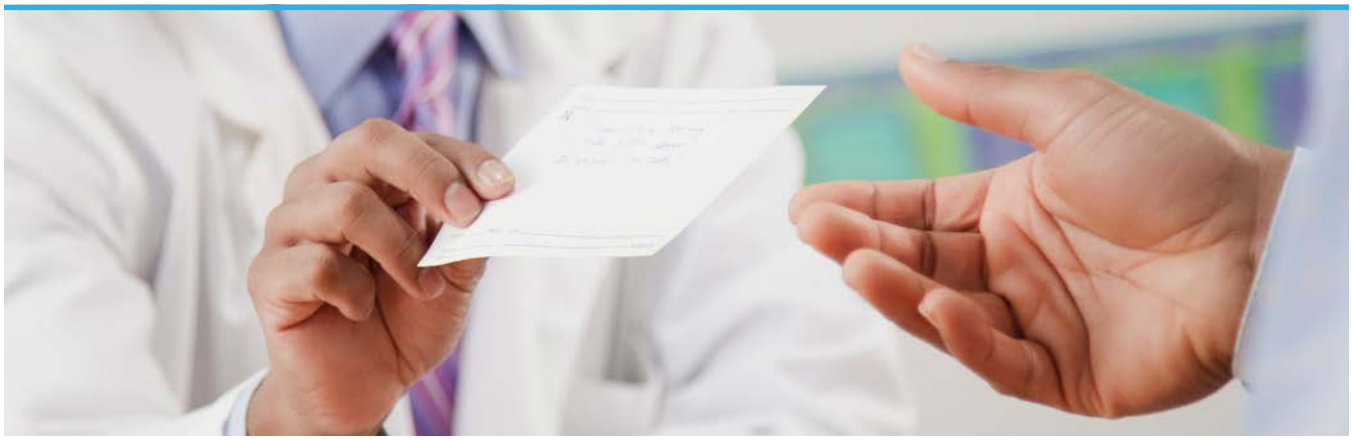

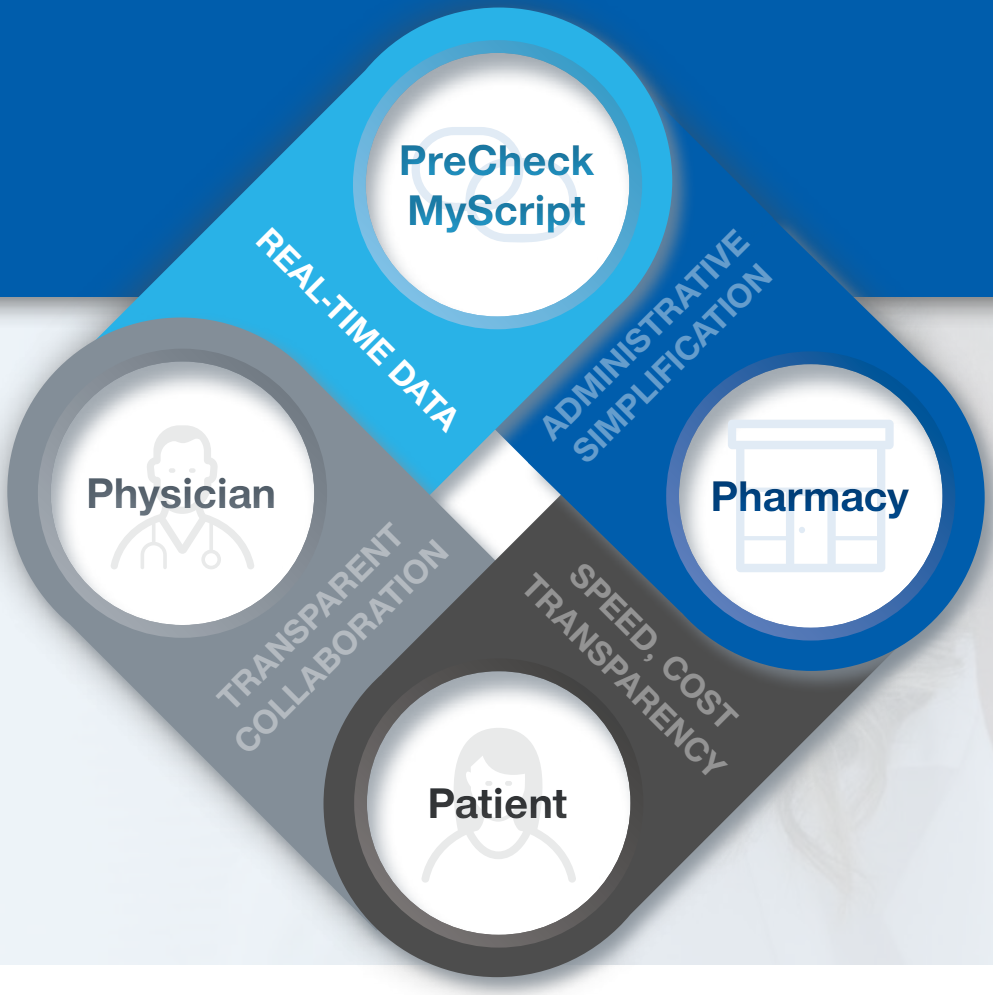


## PreCheck MyScript delivers unprecedented clarity and transparency for better outcomes

Within physicians' EMR, PreCheck MyScript shows patient-specific prescription drug list and cost information, prior authorization requirements, and lower-cost alternatives. These real-time details help improve patients' experience and health by:

- Enabling more constructive conversations with their physician
- Providing the information, comfort and power they need to make good pharmacy decisions
- Saving physicians the time from sorting through prescription drug lists and prior authorization processes, giving them more time to spend with their patients
- Minimizing prescription delays, unnecessary higher-cost medications, and other barriers that lead to medication nonadherence

## Here's how it works

Take prior authorizations, for example. Physicians don't always know when those are needed. PreCheck MyScript accelerates and clarifies prior authorization by creating a patient-specific, plan-specific trial claim based on the patient's eligibility, prescription drug list, clinical justification, and other factors. And, more important, it provides physicians with patient-specific preferred alternatives so they can take the simplest route to the prescription that is right for each patient.

# See how PreCheck MyScript works

Physician enters medication name into EMR

PreCheck MyScript creates a trial claim in real-time and searches for the cost and coverage of the medication, prior authorization requirements and lowest-cost or clinically-equivalent alternatives.

PreCheck MyScript alerts the physician that a prior authorization is required for this medication.

System also presents any alternatives that don't require prior authorization

Physician and patient discuss options and decide best course

If needed, physician can submit prior authorization request straight from PreCheck MyScript

Patient receives prescription without delay

## Smarter processes. Easier decision-making. Healthier clinical and financial outcomes.

PreCheck MyScript eliminates pharmacy-benefit confusion so patients get the most appropriate, economical medications available and without delay — a clear path toward adherence. And soon, the tool will include clinical alerts to inform physicians of additional opportunities to further support the best patient care.

Because the better the patient care, the better the outcomes — for everyone.

See how UnitedHealthcare® provides pharmacy transparency at the point of prescribing for faster, more cost-effective prescriptions.

UnitedHealthcare®

1. May-Mid-Oct 2017, UnitedHealthcare data

UnitedHealthcare and the dimensional U logo are trademarks of UnitedHealth Group Incorporated. All other trademarks are the property of their respective owners.

Insurance coverage provided by or through UnitedHealthcare Insurance Company or its affiliates. Administrative services provided by UnitedHealthcare Insurance Company, United HealthCare Services, Inc. or their affiliates. Health Plan coverage provided by or through a UnitedHealthcare company.

© 2018 United HealthCare Services, Inc. UHC359140_180214

MT1147749.1.